

*Bramblewood 1870-1890*  
*Betsy Chutchian*

*Quilt Pattern*

No BCD 301 / BCD 301G  
 Bramblewood Mini  
 Size: 24.5" x 30.25"

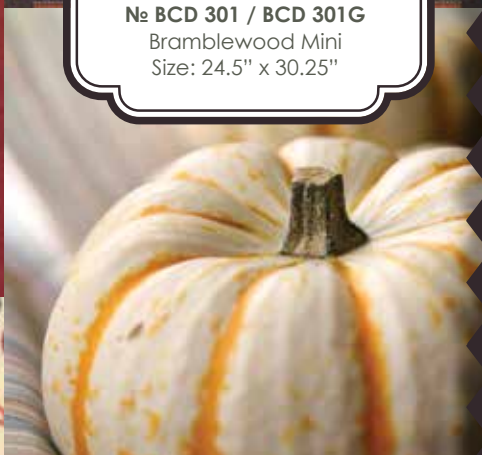

**T**reat your home to vintage Halloween inspired quilts from the Bramblewood collection. Fabric colors range from rich orange, red orange, a brown so dark it is almost black and an aged cream, perfect for vintage quilts to celebrate the fall season. My book *Just Treats, No Tricks* illustrates how I decorate with quilts of these colors for Halloween and Fall.

**MAY**  
**2016**  
**DELIVERY**

This line features the colors of Halloween, without the typical images of Halloween, perfect for seasonal decorating, without being limited to the holiday alone. The colors and prints will carry you through out the fall season.

Patterns created by  
 Betsy Chutchian  
 Designs

[modafabrics.com](http://modafabrics.com)



*moda*

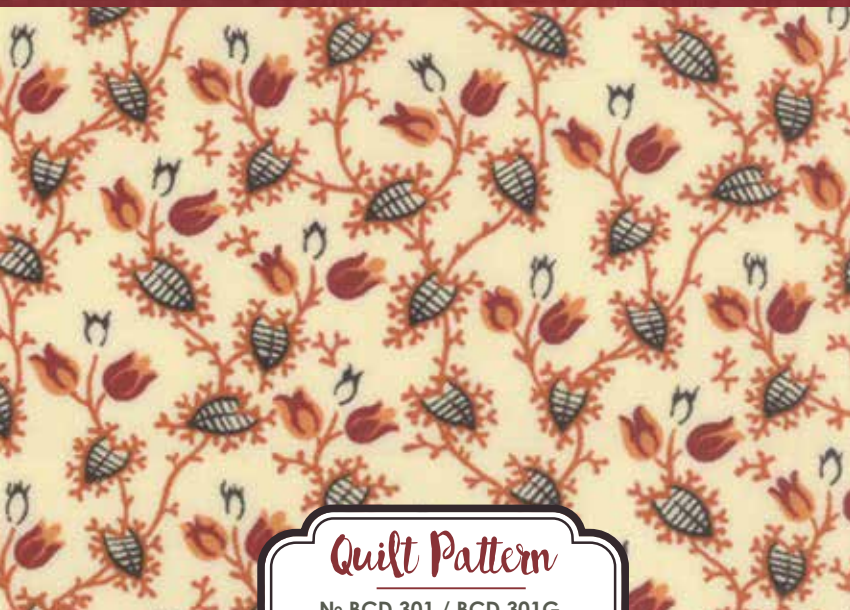

*Quilt Pattern*

No BCD 301 / BCD 301G  
 Bramblewood  
 Size: 66.5" x 79.25"  
 AB Friendly







No 31522 16\*  
Bittersweet



No 31523 16  
Bittersweet



No 31524 19  
Bittersweet



No 31508 33  
Bittersweet



No 31520 14  
Bittersweet



No 31525 18\*  
Bittersweet



No 31521 14  
Bittersweet

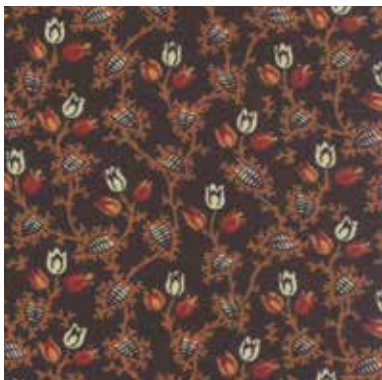

No 31521 12\*  
Sable



No 31522 14\*  
Sable



No 31524 15\*  
Sable



No 31525 15\*  
Sable



No 31520 12\*  
Sable



No 31523 14  
Sable



No 31508 31  
Sable



# Oatmeal Crispies

FROM: BETSY CHUTCHIAN

## INGREDIENTS: (MAKES 5 DOZEN)

1 C SHORTENING  
1 C BROWN SUGAR  
1 C GRANULATED SUGAR  
2 WELL BEATEN EGGS  
1 T VANILLA  
1 1/2 C FLOUR  
1 T SALT  
1 T SODA  
3 C QUICK-COOKING OATMEAL (ROLLED OATS)  
1/2 C NUTS (CHOPPED) (I LIKE PECANS)

THOROUGHLY CREAM SHORTENING AND SUGARS.  
ADD EGGS AND VANILLA. BEAT WELL. ADD SIFTED  
DRY INGREDIENTS. ADD OATMEAL AND NUTS. MIX WELL.  
SHAPE INTO ROLLS. WRAP IN WAX PAPER. CHILL  
THOROUGHLY OR OVERNIGHT. SLICE 1/4 INCH THICK.  
BAKE ON UNGREASED COOKIE SHEET. MODERATE  
OVEN 350 DEGREES FOR 10 MINUTES.

THIS IS MY MOM'S RECIPE. WRAPPED ROLLS KEEP  
WELL IN FRIDGE OR LONGER IN FREEZER. AN EASY  
SLICE AND BAKE, NO FUSS COOKIE



No 31508 30  
Parchment



No 31522 12  
Parchment Persimmon



No 31523 12  
Parchment Persimmon



No 31524 12  
Parchment Persimmon



No 31522 13\*  
Parchment Bittersweet

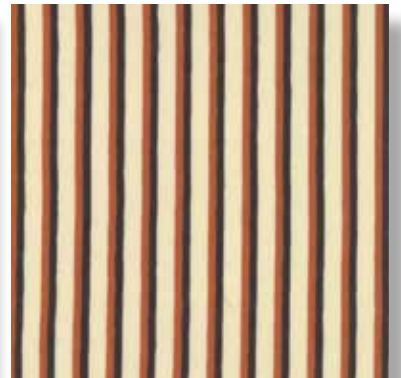

No 31525 12  
Parchment



No 31523 11\*  
Parchment Sable



No 31524 11\*  
Parchment Sable



the  
**Cookie**  
exchange

RECIPES FROM YOUR FAVORITE MODA DESIGNERS

65

moda

      
modafabrics.com





No 31523 15\*  
Persimmon



No 31508 32  
Persimmon



No 31525 17  
Persimmon



No 31524 17\*  
Persimmon



No 31521 13\*  
Persimmon



No 31522 15  
Persimmon



No 31520 11\*  
Parchment



No 31521 11\*  
Parchment

**Quilt Pattern**  
No BCD 303 / BCD 303G  
Spice Box  
Size: 45.5" x 56.875"  
PP & HB Friendly

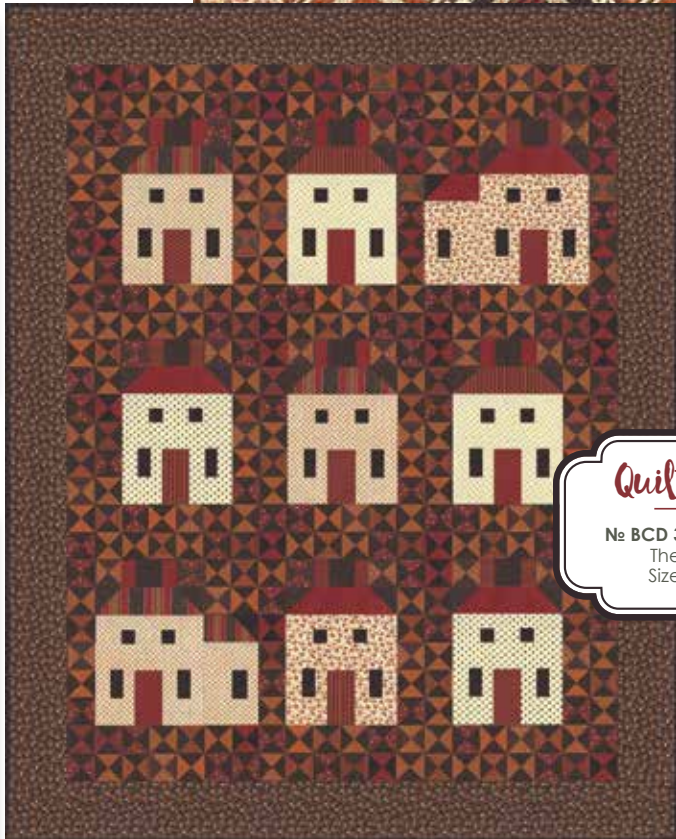
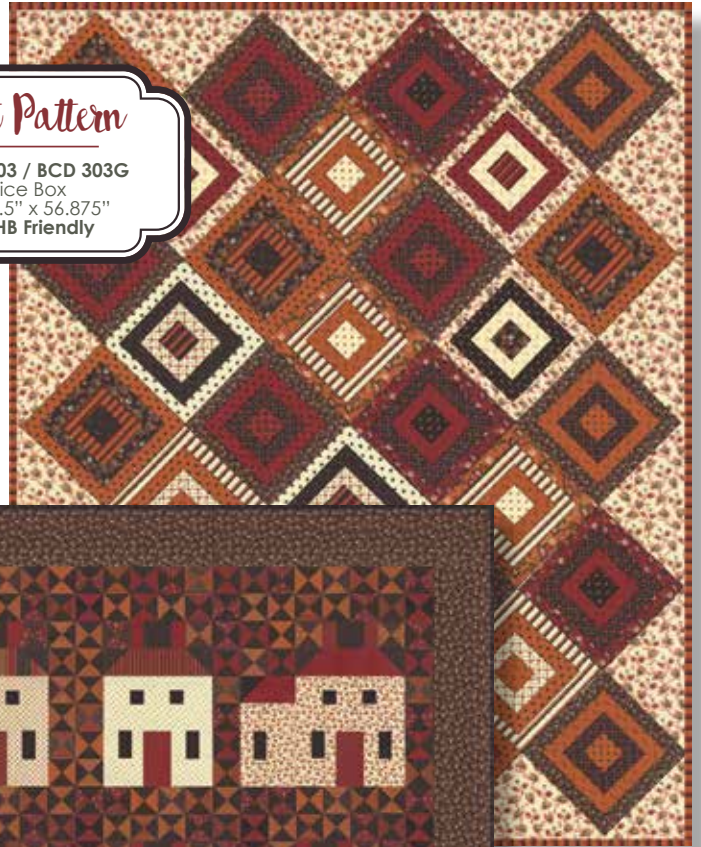

**Quilt Pattern**  
No BCD 304 / BCD 304G  
The Brambles  
Size: 48" x 60"

**Quilt Pattern**  
No BCD 302 / BCD 302G  
A Tangled Web  
Size: 56.5" x 56.5"

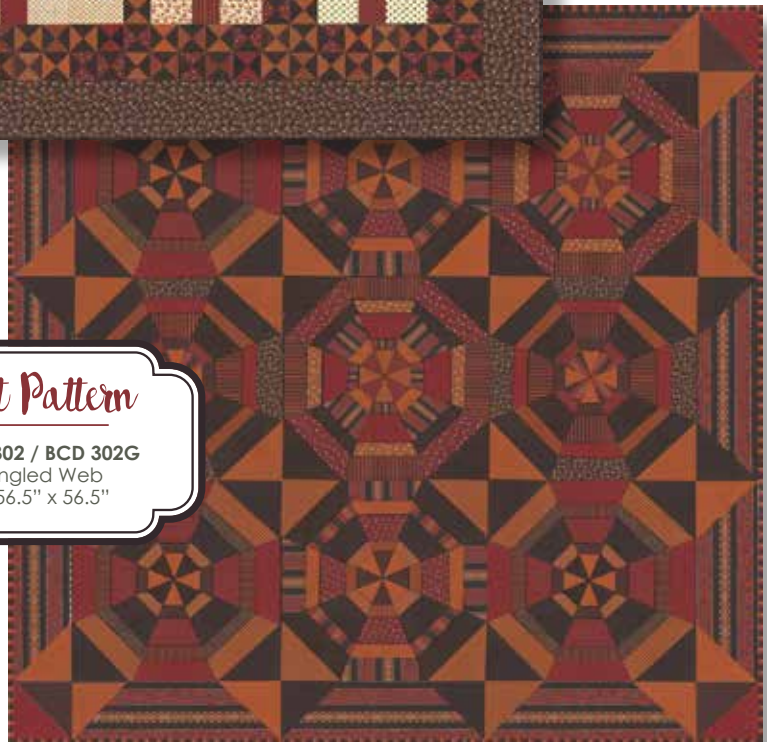

31520

Asst. 15

Asst. 10

Low Cal 10

AB

F8

HB

JR

LC

MC

PP

•30 Prints  
HB's, JR's, LC's, MC's & PP's include two each of 31523 and 31524.

•100% Premium Cotton

Delivery: May, 2016

